

Plat of Survey

Survey For: Alan & Marion H. Gorniak

Location: #833 E. North Street, City of Whitewater, Walworth County

Description: Being Lot 5 and a part Lot 4 of S.C. Hall's addition to the Village now City of Whitewater, located in the NW 1/4 of the SW 1/4 of Section 3, T4N, R15E, City of Whitewater, Walworth County, Wisconsin bounded and described as follows:

Lots 5 and 4, excepting and reserving from said lot 4 the West 63 feet thereof, all in Block 6 of S.C. Hall's Addition to the Village now City of Whitewater, Walworth County, Wisconsin

Subject to all rights, reservations, restrictive covenants, and easements recorded or unrecorded.

GRAPHIC SCALE

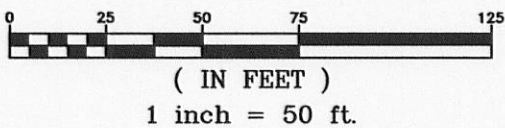

BEARING BASIS:
ALL BEARINGS REFER TO
THE NORTH LINE OF
BLOCK 6 WHICH HAS AN
ASSUMED BEARING OF
N90°00'00"E

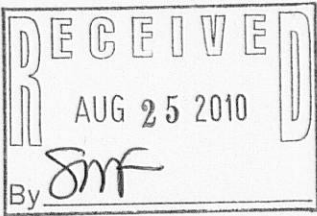
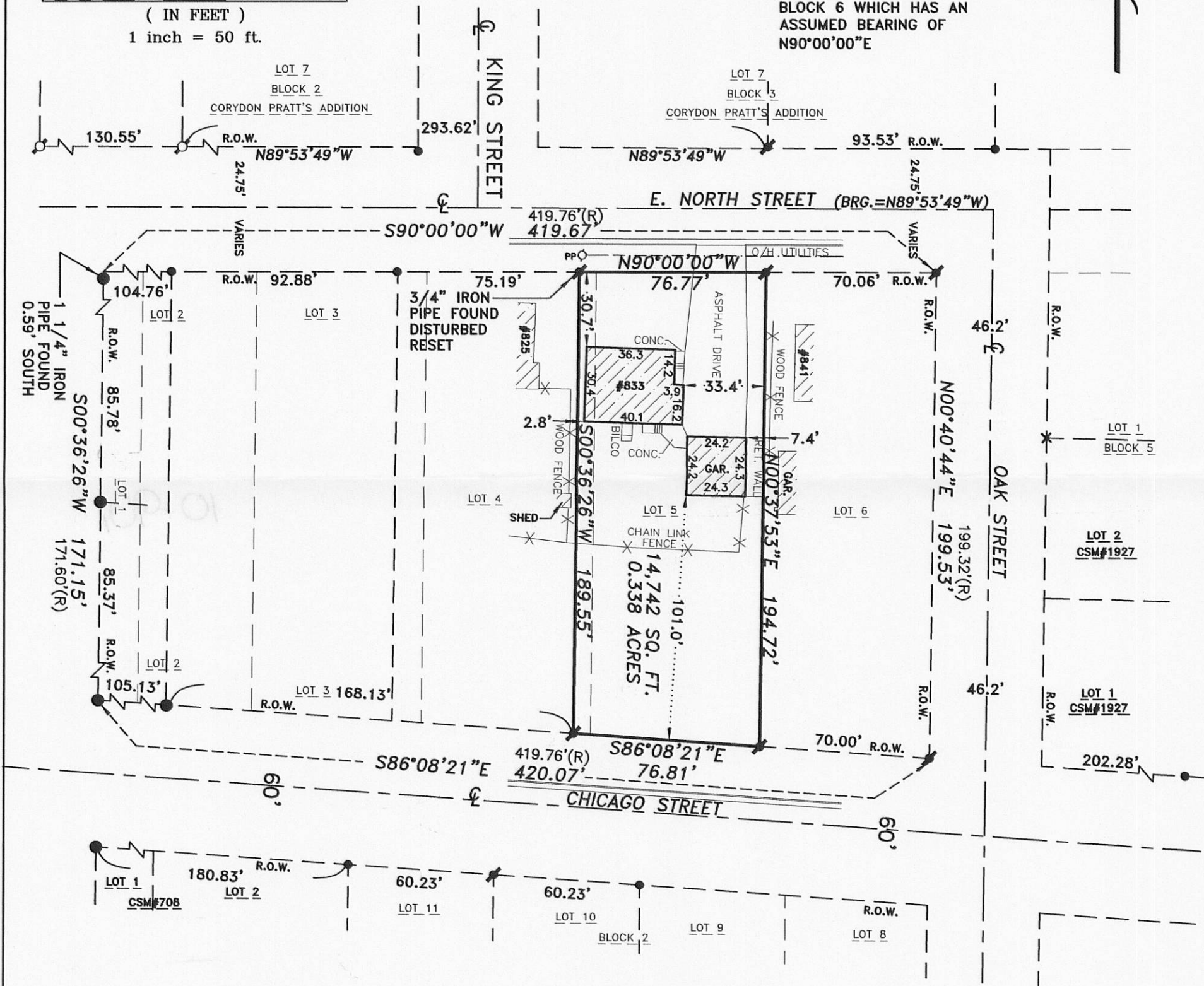

SOUTHWEST
SURVEYING & ASSOCIATES, Inc.
W 1065 HIGHWAY CI, P.O. BOX K
PALMYRA, WI. 53156
262-495-4910

LEGEND

- × CHISELED CROSS FOUND
- 1 1/4" IRON PIPE FOUND
- 1" IRON PIPE FOUND
- ♂ 1 1/4" IRON ROD FOUND
- ♂ 3/4" IRON PIPE FOUND
- ×× FENCE AS NOTED
- PP○ POWER POLE
- (R) RECORDED AS

State of Wisconsin) ss
Jefferson County) I certify that I have surveyed the above described (property) and the above map is a true representation thereof and shows the size and location of the Property, its exterior boundaries, the location and dimensions of all visible structures thereon, fences, apparent easements and roadways and visible encroachments, if any to the best of my knowledge and belief.

THIS IS A JOHN C. KANNARD AUTHORIZED
PRINT ONLY IF SIGNATURE APPEARS IN
RED INK ON BLACK LINE PRINT.

JOHN C. KANNARD, Registered Land Surveyor

SHEET 1 OF 1
DATE: JUNE 28, 2010
JOB NO: G-210115